

G) REMOVE & REPLACE EXTERIOR CEILING TILE

- A OR B) EXTENT OF EXTERIOR WALL RENOVATION
- K) EXTENT OF INTERIOR GWB & BATT INSULATION REMOVAL; REPLACE WITH NEW GWB

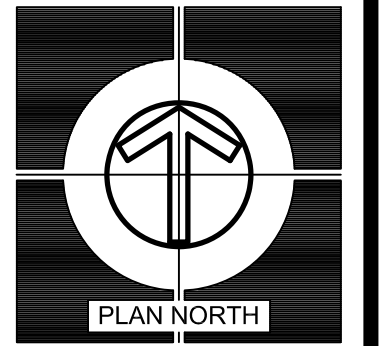

REVISIONS	
DATE	DESCRIPTION
8.29.13	ISSUED FOR PRICING & CONSTRUCTION
0	

MEMBERS: AMERICAN INSTITUTE OF ARCHITECTS
 NCARB CERTIFICATES #239, #238, #4827 & #4714

ARD, WOOD, HOLCOMBE & SLATE, INC.
ARCHITECTS AND PLANNERS
 50 SOUTH RICHARDSON STREET
 GREENVILLE, SOUTH CAROLINA
 PHONE: 864/242-5450 FAX: 864/233-5091
 www.awhsarchitects.com

FIRST FLOOR PLAN

**M.T. ANDERSON
 GCSD FACILITY**
 GREENVILLE, SOUTH CAROLINA

DRAWN	KP
JOB	0713-020
DATE	29 AUGUST 2013

A-101
DRAWING NUMBER

THIS DRAWING IS AN INSTRUMENT OF SERVICE AND REMAINS THE PROPERTY OF ARD, WOOD, HOLCOMBE & SLATE, INC. ARCHITECTS AND PLANNERS. IT MAY NOT BE REPRODUCED IN ANY MANNER WITHOUT WRITTEN PERMISSION. © COPYRIGHT 2013

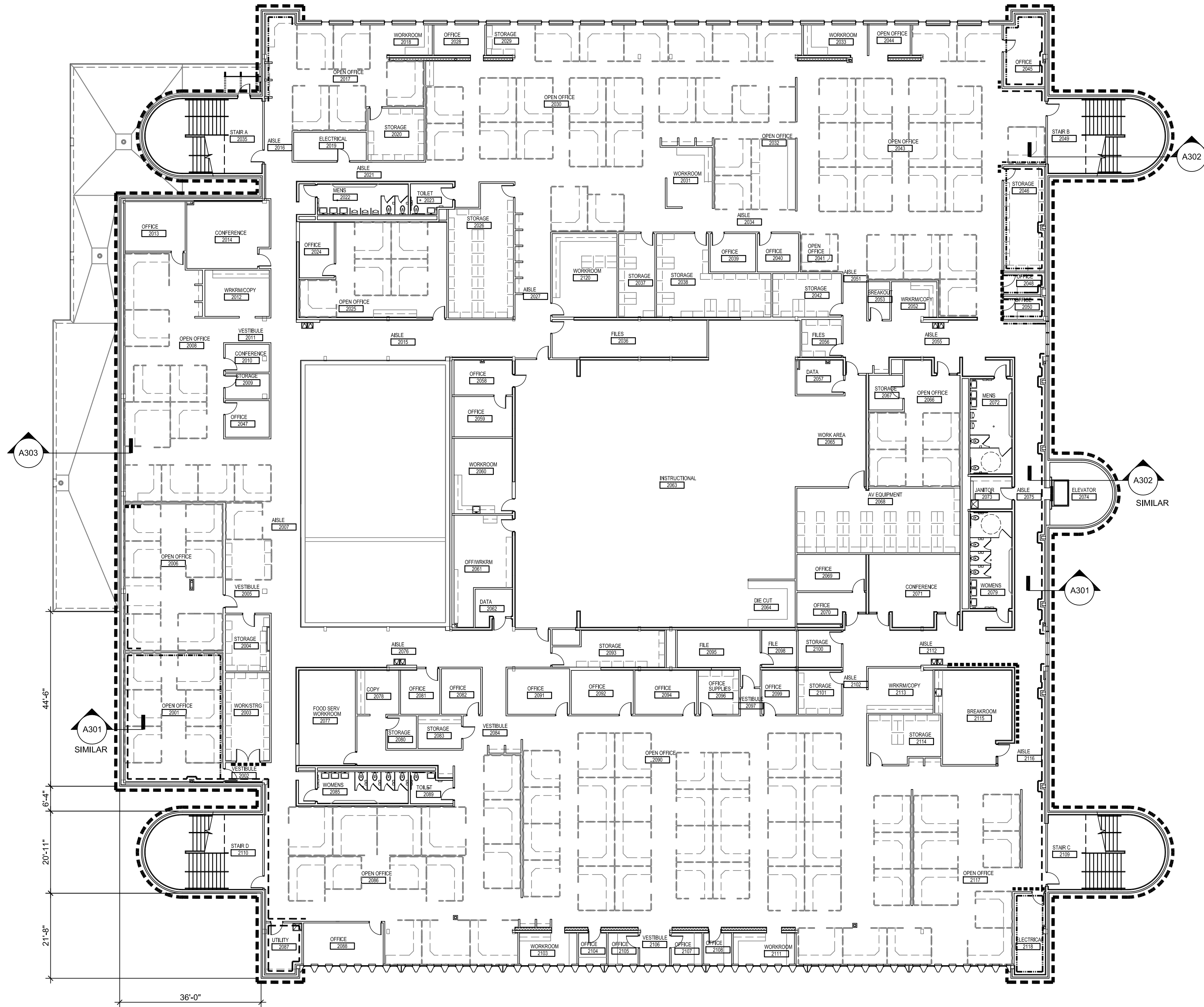

- A OR B) EXTENT OF EXTERIOR WALL RENOVATION
- L) EXTENT OF INTERIOR GWB INSTALLATION
- M) EXTENT OF INTERIOR WALL REPAIR
- K) EXTENT OF INTERIOR GWB & BATT INSULATION REMOVAL; REPLACE WITH NEW GWB

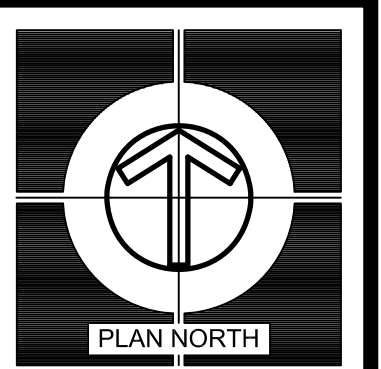

REVISIONS	
DATE	DESCRIPTION
8.29.13	0 ISSUED FOR PRICING & CONSTRUCTION

MEMBERS: AMERICAN INSTITUTE OF ARCHITECTS
 NCARB CERTIFICATES: 4259, 22855, 44827 & 44714

ARD, WOOD, HOLCOMBE & SLATE, INC.
ARCHITECTS AND PLANNERS
 50 SOUTH RICHARDSON STREET
 GREENVILLE, SOUTH CAROLINA
 PHONE: 864/242-5450 FAX: 864/233-5991
 www.awhsarchitects.com

SECOND FLOOR PLAN

M.T. ANDERSON
GCSD FACILITY
 GREENVILLE, SOUTH CAROLINA

DRAWN	KP
JOB	0713-020
DATE	29 AUGUST 2013

A-102
 DRAWING NUMBER



THIS DRAWING IS AN INSTRUMENT OF SERVICE AND REMAINS THE PROPERTY OF ARD, WOOD, HOLCOMBE & SLATE, INC. ARCHITECTS AND PLANNERS. IT MAY NOT BE REPRODUCED IN ANY MANNER WITHOUT WRITTEN PERMISSION. © COPYRIGHT 2013